

4-1809 MCKENZIE AVENUE

MAIN FLOOR
772 SQ.FT

GARAGE
210 SQ.FT

UPPER FLOOR
634 SQ.FT

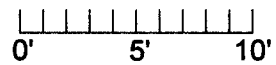
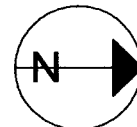
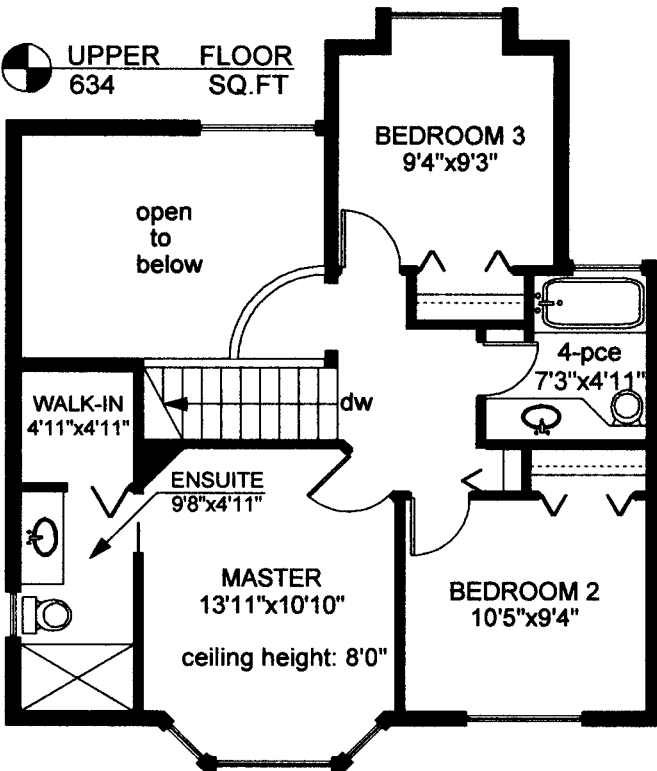
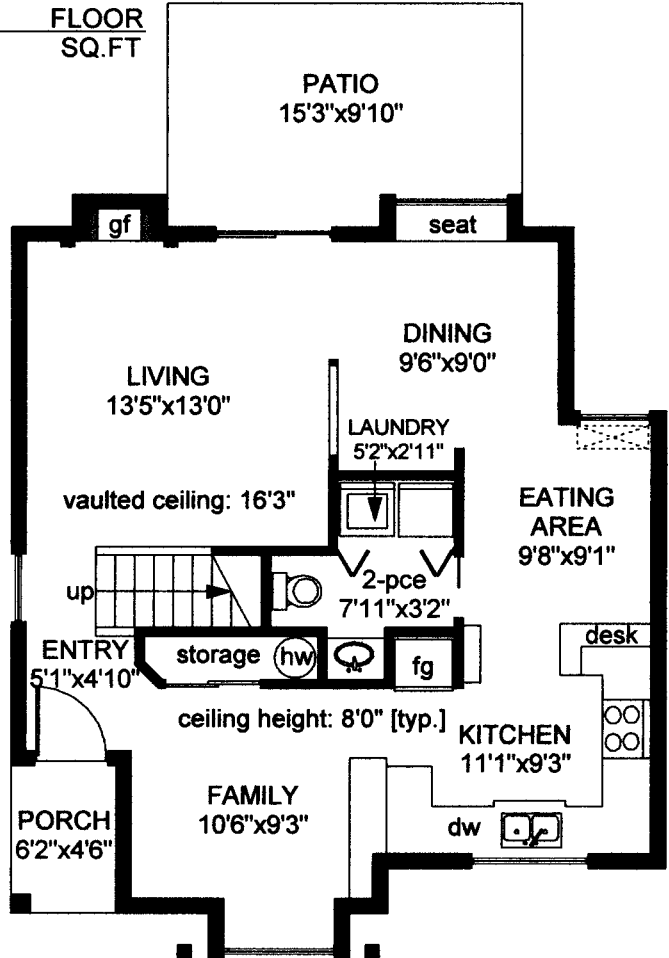
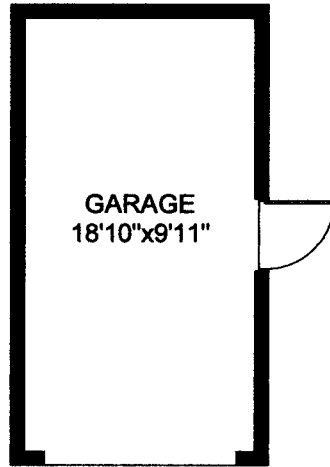

| | FINISHED SQ. FT. | UNFINISHED SQ. FT. | TOTAL SQ. FT. |
|--------|---------------------|-----------------------|------------------|
| MAIN | 772 | 0 | 772 |
| UPPER | 634 | 0 | 634 |
| TOTAL | 1406 | 0 | 1406 |
| GARAGE | 0 | 210 | 210 |
| PATIO | 0 | 144 | 144 |
| PORCH | 0 | 30 | 30 |

PREPARED FOR THE EXCLUSIVE USE OF
ANDREW MARA, RILEY JANES & SHAWN ADYE
OF PEMBERTON HOLMES LIMITED

MEASURED ON: 09/30/09
DRAWING FILE: 07650

Tafe Measure VICTORIA, B.C.
Ph. 883-8894
www.tafemeasure.com