

MAIN FLOOR
1121 SQ. FT.
9' CEILING HEIGHT

UPPER FLOOR
1221 SQ. FT.
11' VAULTED CEILING

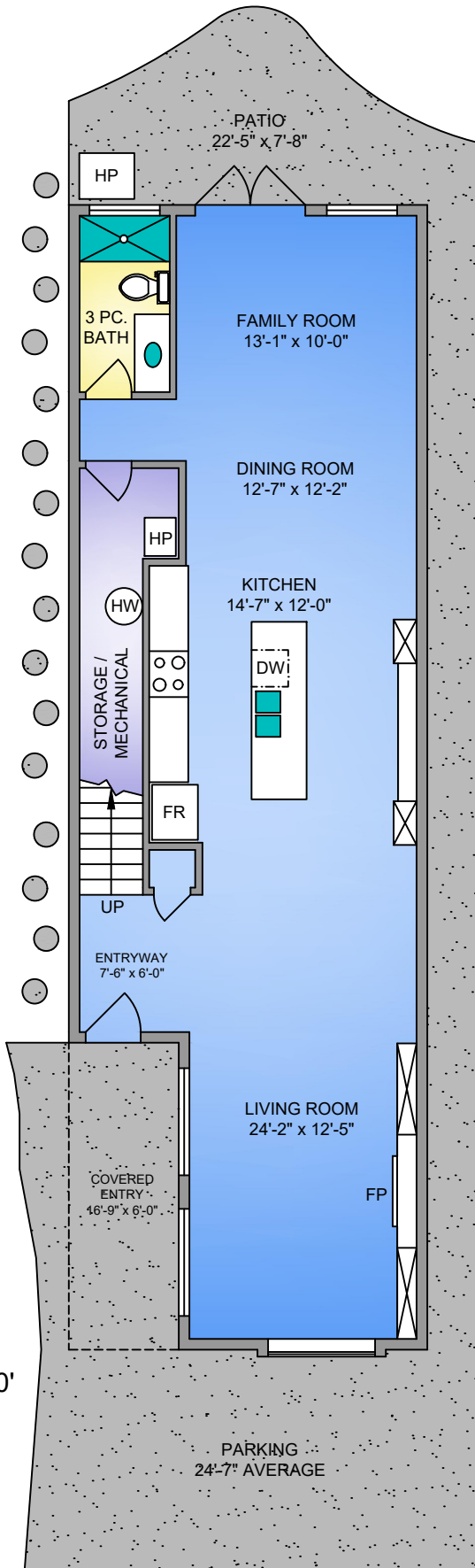

NORTH

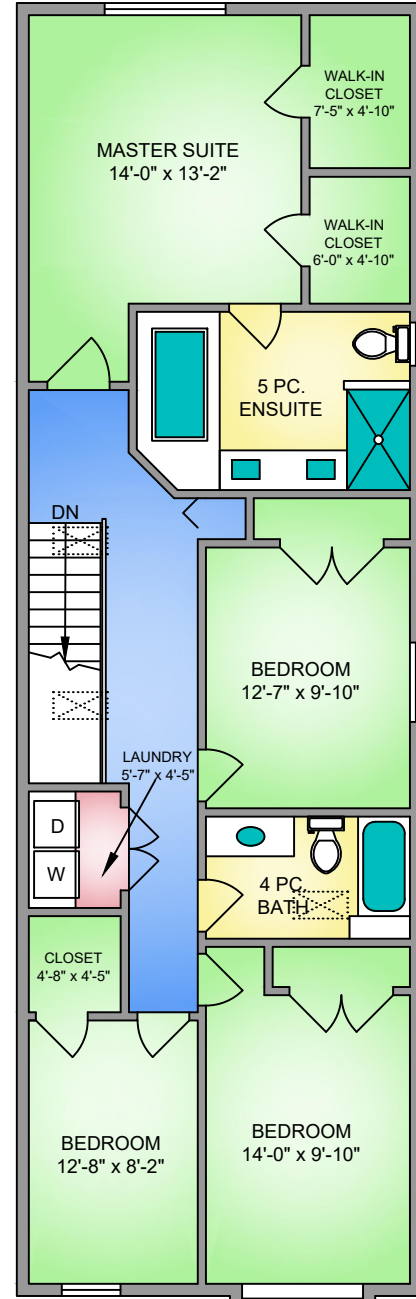
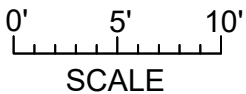

311 SIMCOE STREET		
APRIL 27, 2019		
PREPARED FOR THE EXCLUSIVE USE OF SHAWN ADYE		
PLANS MAY NOT BE 100% ACCURATE, IF CRITICAL BUYER TO VERIFY.		
FLOOR	AREA (SQ. FT.)	
	FINISHED	DECK / PATIO
MAIN	1121	166
UPPER	1221	-
TOTAL	2342	166